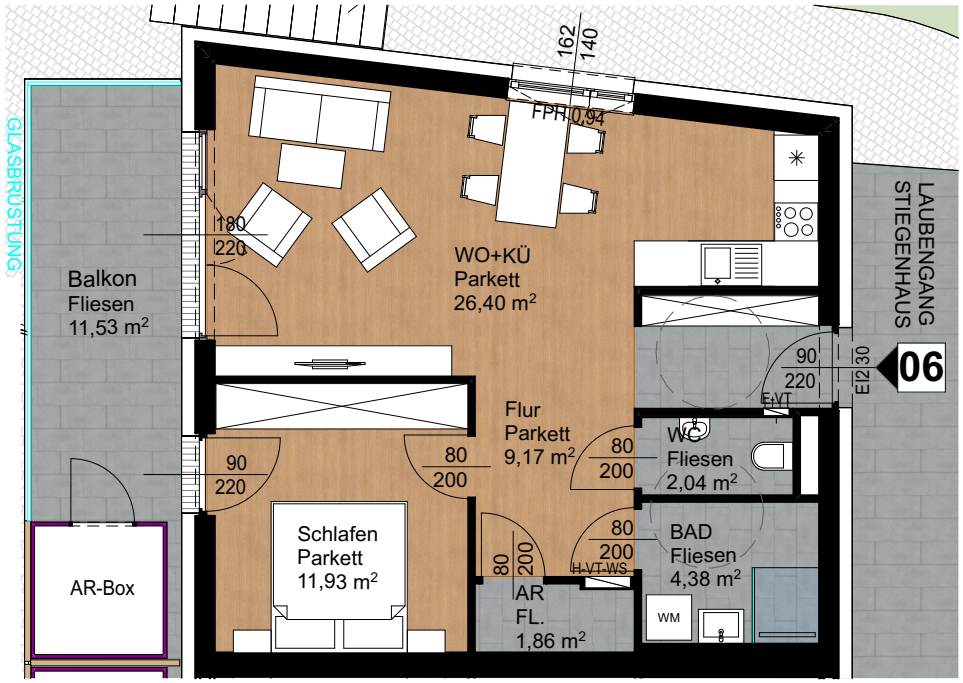

Haus B EG - Top 06	
Wohnräume	55,78 m²
Balkon	11,53 m²
AR-Box	2,89 m²